



Doyle Sailmakers Inc.
96 Swampscott Road
Salem, MA 01970
Monday-Friday 8am-5pm EST
Call: +978 740 5950
Fax: +978 740 5959
onedesign@doylesails.com

One Design Price List

Etchells Class

Etchells 2010 Sail Prices

Mains

| | |
|-------------------|---------|
| APSD Main 5.8 oz. | \$1,950 |
| DC+ Main 5.8 oz. | \$1,950 |
| AP Main 5.8 oz. | \$1,950 |

All Mains Include: Vision Window, Spreader Window, Numbers, Insignia, S-Glass Battens, and Roll Bag

Main Options

| | |
|---|------|
| Trim Stripes | \$40 |
| Extra Set of Standard S-Blass Tapered Battens | \$50 |
| Set of RBS Tapered E-Glass Battens | \$75 |

Jibs

| | |
|--------------------|---------|
| 270 SDL Jib | \$1,295 |
| 270 or 280 NLM Jib | \$1,295 |
| 280 DCM Jib | \$1,295 |
| 320 DCH Jib | \$1,295 |

All Jibs Include: Vision Window and Roll Bag

Jib Options

| | |
|------------------------|------|
| Trim Stripes | \$40 |
| Telltale Vision Window | \$25 |

Spinnakers

| | |
|-------------------------|--|
| VMG Cross Cut | |
| Full Radial Symmetrical | |
| Bi Radial | |

Color Options for

| | |
|-------------------------------------|---------|
| Sail Color and Mid Panels | \$1,960 |
| Red, White, Blue, Green, Pink, Gold | \$1,995 |
| | \$1,975 |

All Spinnakers include: Drawstring Bag

Spinnaker Options

| | |
|------------------------|-----------|
| Brummel Hooks on Clews | \$20 |
| Spinnaker Bins, each | \$85 |
| Inked on Numbers | \$5/digit |

Additional Bags Available

| | |
|--------------------------|------|
| Mainsail Roll Bag | \$28 |
| Jib Roll Bag | \$20 |
| Spinnaker Drawstring Bag | \$18 |



Doyle Sailmakers Inc.
 96 Swampscott Road
 Salem, MA 01970
Monday-Friday 8am-5pm EST
 Call: +978 740 5950
 Fax: +978 740 5959
 onedesign@doylesails.com

One Design Fleet Order Form Etchells Class



TO ORDER: 1. Fax: +978.740.5959 2. Mail: Doyle One Design, 96 Swampscott Rd. Salem, MA 01970 3. Call :+978.740.5950

Use this worksheet to enter your information. Once we receive it we will send you an order confirmation including a shipping estimate .

| BILL TO: | | | | SHIP TO: | | | | <input type="checkbox"/> Pick Up |
|---|--|-----------|--|--------------|--|----------|--|----------------------------------|
| COMPANY: | | | | COMPANY: | | | | |
| NAME: | | | | NAME: | | | | |
| STREET 1: | | | | STREET 1: | | | | |
| STREET 2: | | | | STREET 2: | | | | |
| CITY: | | PROVINCE: | | POSTAL CODE: | | COUNTRY: | | |
| PHONE: | | | | PHONE: | | | | |
| EMAIL: | | | | FAX: | | | | |
| PAYMENT <input type="checkbox"/> CHECK ENCLOSED* <input type="checkbox"/> WIRE TRANSFER** <input type="checkbox"/> CHARGE MY: <input type="checkbox"/> VISA <input type="checkbox"/> MC <input type="checkbox"/> AMEX METHOD: CHK# _____ CARD # _____ EXP. _____ | | | | | | | | |

Wiring Instructions: DANVERS BANK, ABA #211371162 Account 35-310726, Doyle Sailmakers Inc., 96 Swampscott Rd., Salem MA 01970 Tel +978 740 5950
 **\$20 wire transfer fee required for each wire *Please make checks payable to: Doyle Sailmakers Inc.

ETCHELLS 2010 SAIL ORDER

Fleet: _____ Sail Number: _____ Mainsail #/Insignia/Trim Stripe Color: Blue Black Red Green

| QTY | SAIL | QTY | OPTION | QTY | OPTION | TOTAL |
|------------------------|-----------------------------------|-----|--|--|-------------------------------|-------|
| Mains | | | | | | |
| ___ | APSD Main 5.8 oz. (\$1,950) | ___ | Main Options | | | |
| ___ | DC+ Main 5.8 oz. (\$1,950) | ___ | Trim Stripes (\$40) | | | |
| ___ | AP Main 5.8 oz. (\$1,950) | ___ | Trim Stripes (\$40) | | | |
| | | ___ | Trim Stripes (\$40) | | | |
| | | ___ | Extra Set of Standard S-Glass Tapered Battens (\$50) | | | |
| | | ___ | Set of RBS Tapered E-Glass Battens (\$75) | | | |
| Jibs | | | | | | |
| ___ | 270 SDL Jib (\$1,295) | ___ | Jib Options | ___ | Jib Options | |
| ___ | 270 NLM Jib (\$1,295) | ___ | Trim Stripes (\$40) | ___ | Telltale Vision Window (\$25) | |
| ___ | 280 NLM Jib (\$1,295) | ___ | Trim Stripes (\$40) | ___ | Telltale Vision Window (\$25) | |
| ___ | 280 DCM Jib (\$1,295) | ___ | Trim Stripes (\$40) | ___ | Telltale Vision Window (\$25) | |
| ___ | 320 DCH Jib (\$1,295) | ___ | Trim Stripes (\$40) | ___ | Telltale Vision Window (\$25) | |
| Spinnakers | | | | | | |
| ___ | VMG Cross Cut (\$1,960) | ___ | Spinnaker Options | Spinnaker Colors | | |
| ___ | Full Radial Symmetrical (\$1,995) | ___ | Brummel Hooks (\$20) | * Please specify spinnaker and number color on attached Spinnaker Detail Sheet or pick from stock selection. | | |
| ___ | Bi Radial (\$1,975) | ___ | Brummel Hooks (\$20) | | | |
| | | ___ | Brummel Hooks (\$20) | | | |
| | | ___ | Spinnaker Bin (\$85) | | | |
| | | ___ | Inked Numbers (\$5/digit) | | | |
| Additional Bags | | | | | | |
| ___ | Mainsail Roll Bag (\$28) | | | | | |
| ___ | Jib Roll Bag (\$20) | | | | | |
| ___ | Spinnaker Drawstring Bag (\$18) | | | | | |

Please Note: We require a 50% deposit based on the order total at the time your order is processed. The remaining balance plus the cost of any additions and/or changes made to your order are required prior to shipment.

***UPS Ground**
Full Suit: \$90
Main: \$40
Jib: \$40
Spinnaker: \$10

Sub Total: _____
 Less _____% for Fleet Discount: _____
 6.25% MA Sales Tax (if applicable): _____
 Shipping: _____
TOTAL: _____
 50% Deposit Due: _____
 Balance: _____

Shipping: Prices listed are for UPS Ground within the continental US. Main luff rolled in a 7" tube; Jib rolled in a 6" tube; Spinnaker folded in a box. For Express or International delivery, please call 978-740-5950.

When you would like to take delivery of your sails?
 I would like to receive my sails by (date): _____
 I need my sails by _____ for this regatta/event: _____
 I plan to pick up my sails on or after: _____

(Office use only)

Customer ID: _____ Order #: _____ Sales Person: _____ Order Date: _____ Due Date: _____ Shipping: _____



Doyle Sailmakers Inc.
 96 Swampscott Road
 Salem, MA 01970
 Monday-Friday 8am-5pm EST
 Call: +978 740 5950
 Fax: +978 740 5959
 onedesign@doylesails.com

One Design Spinnaker Detail Sheet

 **Etchells Class**

Please print your name and sail number: _____

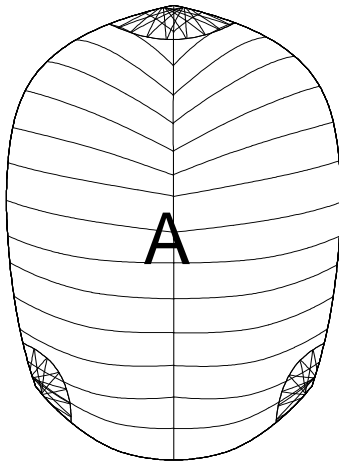

Please circle your preferences for the sails on your order:

| VMG Cross Cut | | | | | | |
|---|-------|-------|---------------|-------|-------|--|
| OPTIONS | | | | | | |
| Brummel Hooks | | | Inked Numbers | | | |
| SAIL COLOR | | | | | | |
| Red | White | Blue | Green | Pink | Gold | |
| MID PANEL STRIPE COLOR (All panels where "A" is touching) | | | | | | |
| Red | White | Blue | Green | Pink | Gold | |
| NUMBER COLOR | | | | | | |
| Blue | | Black | Red | Green | White | |

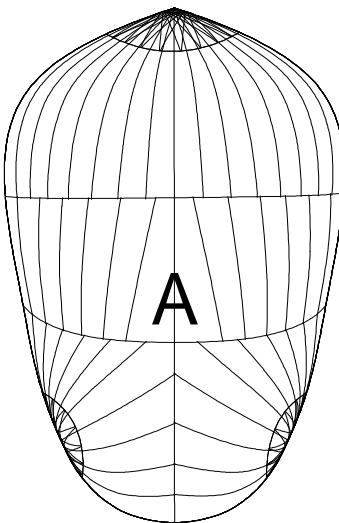

| Full Radial Symmetrical | | | | | | |
|----------------------------|-------|-------|---------------|-------|-------|--|
| OPTIONS | | | | | | |
| Brummel Hooks | | | Inked Numbers | | | |
| SAIL COLOR | | | | | | |
| Red | White | Blue | Green | Pink | Gold | |
| MID PANEL STRIPE COLOR (A) | | | | | | |
| Red | White | Blue | Green | Pink | Gold | |
| NUMBER COLOR | | | | | | |
| Blue | | Black | Red | Green | White | |

| COLORS IN-STOCK | | | |
|-----------------|-----------|---------|---------------------|
| All Blue | All White | All Red | White w/Blue Stripe |

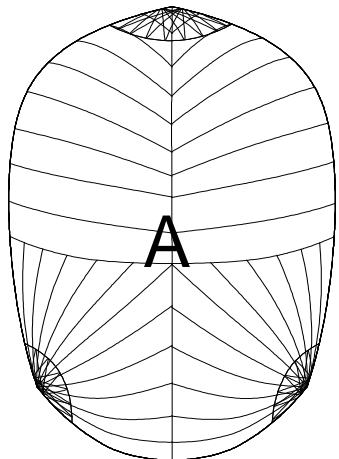

| Bi Radial | | | | | | |
|---|-------|-------|---------------|-------|-------|--|
| OPTIONS | | | | | | |
| Brummel Hooks | | | Inked Numbers | | | |
| SAIL COLOR | | | | | | |
| Red | White | Blue | Green | Pink | Gold | |
| MID PANEL STRIPE COLOR (All panels where "A" is touching) | | | | | | |
| Red | White | Blue | Green | Pink | Gold | |
| NUMBER COLOR | | | | | | |
| Blue | | Black | Red | Green | White | |