



Doyle Sailmakers Inc.
96 Swampscott Road
Salem, MA 01970

Monday-Friday 8am-5pm EST
Call: +978 740 5950
Fax: +978 740 5959
onedesign@doylesails.com

Soling Class 2012 Price List

Soling Class

2012 Sail Prices

Main

DC1 Main 5.4 oz.

\$1,690

Main Includes: Numbers, insignia and

Main Options

Trim Stripes

\$40

Extra Batten Set

\$50

Jibs

A-1 Jib 5.4 oz.

\$1,015

V-1 Jib

\$1,015

Jibs Include: Roll bag

Jib Option

Trim Stripes

\$40

Spinnakers

XC Monster Runner

\$1,690

Storm Mini Spinnaker

\$1,455

Spinnakers Include: Drawstring bag

Spinnaker Options

Brummel Hooks on Clews

\$30

Inked on Numbers

\$70

Additional Bags Available

Mainsail Roll Bag

\$28

Jib Roll Bag

\$20

Spinnaker Drawstring Bag

\$18

Doyle Sailmakers Inc.
 96 Swampscott Road
 Salem, MA 01970
Monday-Friday 8am-5pm EST
 onedesign@doylesails.com



Soling Class Order Form

TO ORDER: 1. Fax: +978.740.5959 2. Call : +978.740.5950 3. Mail: Doyle One Design, 96 Swampscott Rd. Salem, MA 01970

Please fill out this form *as complete as possible* making sure to include name, address, phone, email, sail number, and any additional details as we will use this information to update our records. Once we receive your form we will send you an order confirmation.

CREDIT CARD BILLING INFORMATION:				SHIP TO: <input type="checkbox"/> Pick Up				Due Date: <input style="width: 100px;" type="text"/>							
COMPANY:				COMPANY:											
CARD HOLDER NAME:				NAME:											
STREET 1:				STREET 1:											
STREET 2:				STREET 2:											
CITY:		STATE/PROVINCE:		POSTAL CODE:		COUNTRY:		CITY:		STATE/PROVINCE:		POSTAL CODE:		COUNTRY:	
PHONE:				PHONE:											
EMAIL:				FAX:											
PAYMENT METHOD: <input type="checkbox"/> VISA <input type="checkbox"/> MASTER CARD <input type="checkbox"/> CARD NUMBER: _____															
3-4 DIGIT CODE (ON BACK OF CARD): _____ EXPIRATION DATE: ____ / ____ SIGNATURE: _____ DATE: _____															

2012 SOLING SAIL ORDER

Sail Number:	Mainsail Number/Trim Stripe Color: <input type="checkbox"/> Blue <input type="checkbox"/> Black <input type="checkbox"/> Red <input type="checkbox"/> Green
--------------	---

QTY	SAIL	OPTION	OPTION	TOTAL
Main				
<input type="checkbox"/>	DC1 Main 5.4 oz. (\$1,690)	<input type="checkbox"/> Trim Stripes (\$40)	<input type="checkbox"/> Extra Batten Set (\$50)	<input style="width: 50px;" type="text"/>
Jibs				
<input type="checkbox"/>	A-1 Jib 5.4 oz. (\$1,015)	<input type="checkbox"/> Trim Stripes (\$40)		<input style="width: 50px;" type="text"/>
<input type="checkbox"/>	V-1 Jib (\$1,015)	<input type="checkbox"/> Trim Stripes (\$40)		<input style="width: 50px;" type="text"/>
Spinnakers				
<input type="checkbox"/>	XC Monster Runner (\$1,690)	<input type="checkbox"/> Brummel Hooks (\$30)	<input type="checkbox"/> Inked Numbers (\$70)	<input style="width: 50px;" type="text"/>
<input type="checkbox"/>	Storm Mini Spinnaker (\$1,455)	<input type="checkbox"/> Brummel Hooks (\$30)	<input type="checkbox"/> Inked Numbers (\$70)	<input style="width: 50px;" type="text"/>
Additional Bags				
<input type="checkbox"/>	Mainsail Roll Bag (\$28)	Spinnaker Colors:		<input style="width: 50px;" type="text"/>
<input type="checkbox"/>	Jib Roll Bag (\$20)	*Please specify spinnaker color on attached		<input style="width: 50px;" type="text"/>
<input type="checkbox"/>	Spinnaker Drawstring Bag (\$18)	Spinnaker Detail Sheet.		<input style="width: 50px;" type="text"/>

Please Note: 50% of Order Total will be charged to your credit card when your order is processed. The remaining balance plus the cost of any additions and/or changes made to your order will be charged to your credit card prior to shipment.

Sub Total:

Less ___% Discount:

Class Royalty, \$50 per Sail:

6.25% Sales Tax (if delivered within MA):

Shipping*:

ORDER TOTAL:

50% Deposit Due:

Balance:

Shipping: Doyle One Design uses UPS as a carrier within the continental United States. For international shipments please call for a Fed Ex Estimate. Prices listed are for UPS Ground, standard delivery. Express delivery will be an additional charge. All sails delivered to Nantucket, MA will be charged an additional delivery area surcharge.

***UPS Ground
 Full Suit: \$195
 Main folded: \$50
 Main luff rolled: \$80
 Jib 1 or 2 rolled: \$80
 Spinnaker: \$35**

(Office use only)

Customer ID	<input style="width: 50px;" type="text"/>	Order #	<input style="width: 50px;" type="text"/>	Sales Person:	<input style="width: 50px;" type="text"/>	Order Date:	<input style="width: 50px;" type="text"/>	Due Date:	<input style="width: 50px;" type="text"/>	Shipping:	<input style="width: 50px;" type="text"/>
-------------	---	---------	---	---------------	---	-------------	---	-----------	---	-----------	---



Doyle Sailmakers Inc.
96 Swampscott Road
Salem, MA 01970

Monday-Friday 8am-5pm EST
Call: +978 740 5950
Fax: +978 740 5959
onedesign@doylesails.com

Spinnaker Detail Sheet

Soling Class

Customer:

Sail number:

Please circle your preferences for the sail you want:

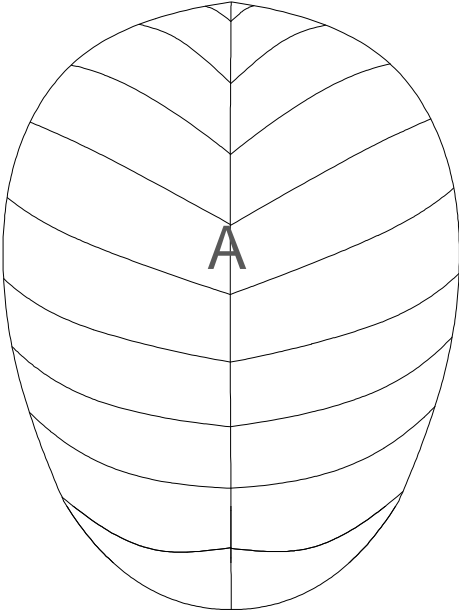

Monster					
OPTIONS					
Brummel Hooks			Inked Numbers		
SAIL COLOR					
Red	Yellow	Blue	Green	Pink	Gold
Lt. Blue	Orange	Lilac	White	Black	Grey
MID PANEL STRIPE COLOR (All panels where "A" is touching)					
Red	Yellow	Blue	Green	Pink	Gold
Lt. Blue	Orange	Lilac	White	Black	Grey
NUMBER COLOR					
Blue	Black	Red	Green	White	

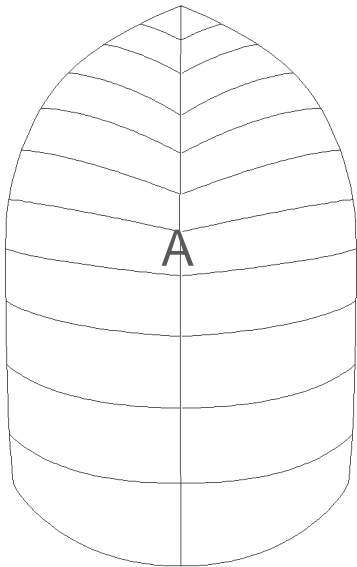

Mini					
OPTIONS					
Brummel Hooks			Inked Numbers		
SAIL COLOR					
Red	Yellow	Blue	Green	Pink	Gold
Lt. Blue	Orange	Lilac	White	Black	Grey
MID PANEL STRIPE COLOR (A)					
Red	Yellow	Blue	Green	Pink	Gold
Lt. Blue	Orange	Lilac	White	Black	Grey
NUMBER COLOR					
Blue	Black	Red	Green	White	